



nwfa expo

NAVIGATE YOUR FUTURE

APRIL 12-14, 2022 | TAMPA, FLORIDA

EXHIBITOR SHOWCASE

Brought to you by:

hardwood floors

THE MAGAZINE OF THE NATIONAL WOOD FLOORING ASSOCIATION

ANTIQUE RECLAIMED

DOMESTIC HARDWOODS

OldeWood®

WIDE PLANK FLOORING MANUFACTURER

Rift & Quartered White Oak Flooring



Custom Color Factory Prefinish

Rift & Quartered White Oak

With modern design elements and unique grain characteristics that range from contemporary to rustic, our Rift & Quartered White Oak flooring will be the focus of any project or interior.

WHITE OAK | Specified Widths | 2" to 10" lengths | 3/4" thick | Pre-finish Available



INSPIRED WOOD PRODUCTS | USA
866-208-9663 | OldeWoodLtd.com





PALL-X GOLD

EVERYTHING LOOKS BETTER IN GOLD

Advanced 2 Component
Waterborne Finish

Fully Cured In 3 Days

Superior Flow And Leveling

Clear, Non-Ambering Formula



us.pallmann.net

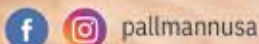

UZIN UTZ®
YOUR FLOOR. OUR PASSION.

THE COMPLETE FAMILY OF EXPERTS

Derry, New Hampshire | Stoughton, Massachusetts | Auburn, Massachusetts
Warwick, Rhode Island | Albany, New York
Baltimore, Maryland | Richmond, Virginia
Norfolk, Virginia | Greensboro,
North Carolina | Raleigh, North
Carolina | Charlotte,
North Carolina | Carolina
Wilmington, North
Carolina | Greenville
South Carolina | Charleston,
South Carolina | Atlanta, Georgia
Savannah, Georgia | Jacksonville, Florida
Deland, Florida | Orlando, Florida | Tampa, Florida | Miami, Florida
Dallas, Texas | Houston, Texas | HorizonForest.com/More-Than-Horizon



**Horizon
Forest
Products**



WOOD PRO
the wood floor experts

**EXPECT
MORE
WE'RE
EXPERTS**



23 LOCATIONS 80+ YEARS IN BUSINESS

CONTENTS

Chairman's Welcome 10

NWFA Expo Sponsors 12

NWFA Expo App Instructions 14

Expo Schedule 16

Expo Exhibitor List by Name 24

Expo Exhibitor List by Product Category 30

Trade Show Floor Plan 50

Expo Exhibitor Showcase 52

Ad Index 72



THANK YOU TO OUR PUBLISHING PARTNERS

Bona®

**Horizon
Forest
Products**

MAPEI®

**NWFA/NWFA
CERTIFIED
WOOD FLOORING**



PALLMANN®
WOOD FLOORS. PROTECTED.

**POLO
PLAZ**

WOODWISE®



OUT OF THE OFFICE, BUT **IN** THE KNOW.

With QFloors software, you can have remote access to the information you need, when you need it.

Come see us at the NWFA Show!

"When we are away from the store we have less stress because we use their cloud services. This option allows us to see in real time what is happening from anywhere." (Kerry Lenz - Rice's Capitol Carpet)

www.qfloors.com | 801-563-0140
sales@qprosoftware.com

**INNOVATIVE
DUST-FREE
POWERFUL
UNBEATABLE
WATERBORNE
TOUGH
DURABLE
BEAUTIFUL**



Bona® Refinishing System

For over 100 years, Bona has provided professionals with premium products and systems developed to maintain the natural beauty of hardwood floors. Rely on The Bona System® for every step of the process from sanding all the way through to finishing.



SCAN TO
Learn more
about the
refinishing system
today!

Bona.com

Bona®



WOODWISE[®]

**We're so much
more than just
the wood filler
experts!**



Maintenance Products



Tools & Accessories

Wood Fillers



**Visit us at Booth
1301 in Tampa!**



Design Hardwood Products, Inc.
Redmond, Washington

woodwise.com



LEGACY

Specialty Crafted Hardwood Flooring

*...For Generations
To Come!*

MAXWELL[®]
HARDWOOD FLOORING
FAMILY OWNED & OPERATED SINCE 1992

190 Wilson Mill Road | Monticello, Arkansas 71655
Phone 870-367-2436 | Fax 870-367-2968

www.maxwellhardwoodflooring.com



THE ONLY NON-EMBEDDED HEATING SOLUTION FOR NAIL AND GLUE DOWN WOOD FLOORING



The new NWFA Guidelines allow for electric radiant heat under wood floors

- Controls floor temperature with in-floor sensor and thermostat
- Monitors and logs temperature and humidity readings with Fidbox
- Integrates seamlessly — constructed using ultra-thin and flexible materials
- Prevents overheating with tailored power output
- Protects with continuous thermal cutoff heating technology
- Simplifies installation — allows straightforward glue and nail application
- Supported by comprehensive warranty program

Call Toll-Free: 866-569-4172

Ask us how we can help you to heat up your business



WarmStep®
FLOOREVER WARM®



AACERTM
Manufacturer of True Northern Hardwood Flooring



produced
under one-roof

**FULLY INTEGRATED 350,000 SQ FT
MANUFACTURING FACILITY**

**Solid. Engineered.
Prefinished. Unfinished.**

AacerFlooring.com

Booth #930

CHAIRMAN'S WELCOME



Welcome to Tampa, Florida, and the largest trade show anywhere dedicated exclusively to wood flooring. Representing all business types in the industry, the NWFA Wood Flooring Expo has been a can't-miss event for close to 40 years. And this year is no different.

It has been a chaotic couple of years for us all, making this event the perfect time to accelerate your business, focus on your professional development, and build your network.

The pandemic has changed many things in many ways, both short-term and long-term. This year's keynote presentation from the Bowtie Economist, Dr. Elliot Eisenberg, Ph.D., will provide insights on the economy, labor and supply chain issues, inflation, advice on reducing risk, staying ahead of the financial curve, and more.

On the trade show floor, you will experience the latest products and services and enhance your knowledge with top-notch education from our NWFA Regional Instructors. Learn the latest installation and finishing trends from the masters in one-hour increments.

Reconnect with old friends and meet some new ones at one of our many networking events. There is something for everyone with the New Member reception, Launch Party, Women in the Industry breakfast, and NWFA Emerging Leaders reception, to name a few.



So, find your direction in Tampa, and chart your course toward success in the year ahead. The NWFA team and I look forward to connecting with you and hope the time you spend here will equip you with everything you need to "Navigate Your Future."

Craig Dupra
Chairman, NWFA

POLO^{1K}FLAT

THE ULTIMATE FLAT FINISH!



REST EASY, IT'S FLATTER THAN FLAT.

LOWEST
1K
SHEEN
ON THE MARKET

PoloPlaz Polo 1K Flat 3.5, the floor finish that dries flatter than any other competitive 1K finish.

We use our next-gen resin in our Polo 1K technology to achieve an average sheen of ONLY 3.5 degrees.

- Dries flatter: 3.5° on average
- No catalyst: less waste + additional savings
- Easy to use: brush, roll, or t-bar
- Dry time: clear in only 2 hours
- Extreme durability: remarkable scuff resistance

DARE TO TAKE A CLOSER LOOK!

COME TO BOOTH #911 AND FIND OUT MORE ABOUT OUR
ADVANCED TECHNOLOGIES IN FLOOR FINISH.

FOR MORE INFORMATION CALL 1.800.432.4333 OR VISIT CANLAKCOATINGS.COM

The NXTGEN in Waterbased Finishes

Introducing the next generation of oil modified urethane for all hardwoods designed for the next generation contractor.

Absco Grand NXTGEN uses a new innovative resin (next generation) to increase the performance and ease of application, while delivering the durability of an oil finish.

- NXTGEN Resins Deliver Greater Performance
- Increased Scuff Resistance
- Easy Application
- Enhanced Flow & Leveling
- Dry Time In 1-3 Hours
- Great Coverage & Low Odor

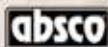

INNOVATIVE WOOD COATINGS... WHEN COLOR AND PERFORMANCE MATTER

SPONSORS

(as of 03.14.22)

ADMIRAL



COMMODORE



CAPTAIN

AdvanTech Subflooring
Anderson Tufftex
DuraSeal

Mercier Wood Flooring Inc.
Mullican Flooring
WD Flooring

COMMANDER

Basic Coatings
Bona US
Bostik Inc.
Delmhorst Instrument Co.
Graf Custom Hardwood
Harris Wood Floors/QEP Co.
Howell Hardwood Flooring
Integrity Floors
Lägler

MAPEI Corp.
North American Association of Floor
Covering Distributors
Pallmann
Reliance Hardwood Flooring
Rubio Monocoat USA
Sheoga Hardwood Flooring
Somerset Hardwood Flooring
Virginia Abrasives Corp.

MIDSHIPMAN

Glitsa
Hasko/Mekanika
Horizon Forest Products
Informa Exhibitions US
Maxwell Hardwood Flooring
MP Global Products
P&G Swiffer

Penn Wood Products Inc.
PurParket Inc.
Smith Flooring
Springcreek Flooring
Stairbuilders and
Manufacturers Association
Tools4Flooring
WOODWISE

Thank you for supporting the
nwfa expo



Join us as we celebrate 100 years of
Great Products and Great Partners



Loba[®]
On Top!

WAKOL[®] 

Pursuing excellence unites

**BOOTH
#631**



EXPO APP

DOWNLOAD THE NWFA EXPO APP FOR FREE

CUSTOMIZE YOUR EXPO EXPERIENCE



Search for
“NWFA
Expo” to
download
from
iTunes or
Google
Play.

Have access to everything Expo related at your fingertips when you download the NWFA Expo mobile app. The app houses everything from the education and special events schedule to speaker bios and the exhibitor list. You can customize your schedule and bookmark the sessions and exhibitors you want to be sure not to miss.

Don't forget to allow push notifications so you receive show specials and updates throughout NWFA Expo. You can update your preferences in the settings of your phone's app manager.

FOLLOW THESE STEPS TO USE THE APP:

- Download the mobile app by searching for NWFA Expo 2022 in your iTunes or Google Play app store.
- Once the app downloads, open it on your mobile device.
- Enable push notifications and customize your schedule to make the most of your experience at Expo.

SPONSORED BY



I USE A WAGNER MOISTURE METER BECAUSE:

My reputation is essential



nwfa expo

NAVIGATE YOUR FUTURE

APRIL 12-14 | TAMPA, FLORIDA

FIND US AT BOOTH # 927

80% of all problems in wood projects are caused by moisture content issues. A quick and simple, non-damaging moisture meter reading can save you from angry customer calls, unnecessary repair time, and a bad reputation. Call today and learn why Wagner's industry-leading Orion meters may just be the most important tool for your job.

(800) 505-1283

WagnerMeters.com

FAST. DURABLE. ACCURATE.



**WAGNER
METERS**



» TUESDAY, APRIL 12

7:00 a.m. - 8:00 p.m. **Registration Open**
 7:30 a.m. - 10:00 a.m. **Symposium Check-In**
 8:00 a.m. - 8:00 p.m. **Exhibitor Set-up**

PRE-EXPO SYMPOSIUM INSPECTOR TRACK

8:30 a.m. - 3:00 p.m. **Walking the Plank**
 Dr. Joe Lstiburek, Building Science Corporation

PRE-EXPO SYMPOSIUM MASTER CRAFTSMAN TRACK

8:00 a.m. - 3:00 p.m. **Define Your Niche and Tap Into a Million Dollar Market**
 Steve Belrose, Belrose and Co. Quality Hardwood Inc.;
 Sprigg Lynn, Universal Floors Inc.; John Yarema, Yarema Inc.

1:00 p.m. - 3:30 p.m. **Succession Planning and Combatting New Tax Proposals:
 Assuring Your Company Remains Successful**
 Leon B. Resnick, Resnick Associates/Resnick Succession Group
 Terrance K. Resnick, Resnick Associates/Resnick Succession Group

3:30 p.m. - 4:15 p.m. **New Member Reception**

4:30 p.m. - 5:45 p.m. WELCOME ABOARD OPENING SESSION



Elliot Eisenberg, Ph.D.
 THE BOWTIE ECONOMIST

Join the NWFA at our Opening General Session for an industry update, NWFA Wood Floor of the Year Award highlights, and more. You also will hear from Elliot Eisenberg, Ph.D., the Bowtie Economist. Eisenberg is an internationally acclaimed economist and public speaker specializing in making economics fun, relevant, and educational. Formerly a senior economist with the National Association of Home Builders, Eisenberg will provide insights on the economy, labor and supply chain issues, inflation, advice on reducing risk, staying ahead of the financial curve, and more.

6:00 p.m. - 7:30 p.m. LAUNCH PARTY

Following the Opening Session, please join us outside the front entrance of the Tampa Convention Center at our Launch Party opening reception for opportunities to network and visit old friends.

FROM HAND TO HOME

SUSTAINABLY SOURCED, HAND CRAFTED HARDWOOD FLOORING

Prefinished Flooring - Unfinished Flooring
Solid or Engineered Flooring
Textured - Chevron - Herringbone



sheogaflooring.com - 800.834.1180

15320 Burton-Windsor Road, Middlefield, Ohio 44062



WEDNESDAY, APRIL 13

7:30 a.m. - 9:30 a.m.

Morning Coffee

7:30 a.m. - 6:00 p.m.

Registration Open

8:00 a.m. - 9:00 a.m.

Business Plan Workshop Part 1

Craig Leary, Certified Contractors Network

Essential Business Insights for the Modern Flooring Dealer

Patrick Ferries, RollMaster

Making the Sale - From Bidding to Winning

Bryan Park, Footprints Floors

Tech Talk - OSB

Chris Clark, Huber Engineered Woods/AdvanTech;

Suzy Quach, Weyerhaeuser; Jeff Yelle, LP Building Solutions

Tech Zone Demo - Master Craftsman Skills

NWFA Regional Instructors

8:00 a.m. - 6:00 p.m.

ICRI Program

9:15 a.m. - 10:15 a.m.

Business Plan Workshop Part 2

Craig Leary, Certified Contractors Network

Environmental Impacts of Wood Flooring Renovation

Kirk Roberts, Bona US

Practical Ways to Enter the A&D Market

Rick Farrell, Woodwright

Tech Talk - Moisture Testing Wood Substrates

Dave Daniels, TrameX Ltd.; Grete Heimerdinger, Lignomat; Tom Laurenzi, Delmhorst Instrument Co.; Jason Spangler, Wagner Meters

Tech Zone Demo - Master Craftsman Skills

NWFA Regional Instructors

10:30 a.m. - 5:00 p.m.

Trade Show Open

4:00 p.m. - 5:00 p.m.

TRADEWINDS HAPPY HOUR

Grab a drink and network with hardwood floor industry peers on the NWFA Expo Trade Show floor.

5:15 p.m. - 6:15 p.m.

DISTRIBUTOR & MANUFACTURER RECEPTION

Build new business relationships to expand your product reach.

6:00 p.m. - 7:00 p.m.

EMERGING LEADERS RECEPTION

Join other young professionals for networking.

REAL WOOD FLOOR BUT STRONGER



**100%
REAL WOOD**



**WATERPROOF
& WORRY-FREE**



**3X STRONGER
IMPACT RESISTANCE**



**AVAILABLE IN
RESIDENTIAL OR
COMMERCIAL**



**XL & XXL PLANK
DIMENSIONS**



**SUSTAINABLE
MANUFACTURING**



**FLOOR & WALL
WITH 5G® CLIMB™**

*These are just two examples of our new hardened wood floor collection.
We have another 12 unique designs for you to explore.*

Välinge Flooring's newly launched hardened wood floor contains many innovations. The patented Woodura® surface technology, which might be one of the biggest evolutions in hardwood flooring in decades, and the waterproof 5G® Dry™ locking system, the easiest and fastest installation system on the market. Guaranteed topical waterproof up to 24 hours. Real wood and great design in large formats, up to 10 3/4 wide and 94 inch long. And the affordable price makes this innovative flooring impossible to overlook.

usinfo@valinge.com | www.valingeflooring.com



woodura®
PATENTED SURFACE TECHNOLOGY





THURSDAY, APRIL 14

- | | |
|------------------------|--|
| 7:30 a.m. - 9:30 a.m. | Morning Coffee |
| 7:30 a.m. - 3:00 p.m. | Registration Open |
| 8:00 a.m. - 9:30 a.m. | Women's Industry Network Breakfast |
| 8:00 a.m. - 9:00 a.m. | Business Plan Workshop Part 3
Craig Leary, Certified Contractors Network
Impacts of COVID-19 on the Wood Flooring Professional
Dr. Brian Beakler, Beakler Consulting Services
Showroom Design in the Digital Age
Marc Loeb, ByondXR
Tech Talk - Concrete Prep
Sam Biondo, MAPEI; Chad Bulen, Bostik Inc.; Don Jewel, Loba-Wakol LLC;
Tech Zone Demo - Master Craftsman Skills
NWFA Regional Instructors |
| 8:00 a.m. - 5:00 p.m. | ICRI Program |
| 9:15 a.m. - 10:15 a.m. | Business Plan Workshop Part 4
Craig Leary, Certified Contractors Network
Growing Your Business Using Commercial Market Specs
Robert Christensen, RIB SpecLink
Pain and Stress Management for the Trades
Veronica Skowron, Atlas Floors Inc.
Tech Talk - Moisture Testing Concrete Substrates
Dave Daniels, Tramex Ltd.; Grete Heimerdinger, Lignomat; Tom Laurenzi, Delmhorst Instrument Co.; Jason Spangler, Wagner Meters
Tech Zone Demo - Master Craftsman Skills
NWFA Regional Instructors |
| 10:30 a.m. - 3:00 p.m. | Trade Show Open |
| 3:15 p.m. - 4:45 p.m. | BON VOYAGE CLOSING RECEPTION
Join us as we celebrate another successful NWFA Expo. |
| 3:15 p.m. - 9:00 p.m. | Exhibitor Tear-Down |



FRIDAY, APRIL 15

- | | |
|------------------------|----------------------------|
| 8:00 a.m. - 12:00 p.m. | Exhibitor Tear-Down |
|------------------------|----------------------------|

Stop by booth #836 and
#GETNAKED
with Arboritec in Tampa!



Come learn about our
Ceramic Fortified Waterborne Finishes

#SIZEMATTERS

Nano-Technology 

ARBORITEC™ 
CERAMIC FORTIFIED WATERBORNE FINISHES

nwfa expo

MILWAUKEE 
May 2-4, 2023

SAVE THE DATE

FOR NETWORKING, DEMOS, EDUCATION, TRADE SHOW & MORE!

Mark your calendar now to attend next year's Wood Flooring Expo to see all the latest products and services our industry has to offer.

WWW.NWFAEXPO.ORG
800.422.4556

nwfa
National Wood
Flooring Association



Tired of playing with little pieces?
All BOEN hardwood flooring is at least 7 1/2 feet long!

BOEN's legacy goes back to 1641, originally starting with two sawmills by the waterfall Boen - in Norway. The largest hardwood only producer in Europe, now featured at independent retailers and contractors in North America. Hardwood floors from BOEN set that final touch to your style, becoming the showpiece of your home. Welcome to the home of hardwood flooring.

- ▶ Wood experts for over 350 years
- ▶ Every plank is full length
- ▶ Innovative Live Pure finish offers unsurpassed protection while preserving the look of raw wood
- ▶ Made in the European Union - Local Inventory
- ▶ Ruled by passion, style & craftsmanship



Companies in **AQUA** are advertisers in this guide and the April/May issue of Hardwood Floors magazine.

For descriptions of what they are displaying at the NWFA Wood Flooring Expo, see the Expo Exhibitor Showcase starting on page 52.

COMPANY NAME	BOOTH #
3M	1107
Aacer Flooring	930
Advanced Adhesive Technologies LLC	625
AdvanTech Subflooring	1004
Aged Wide Floors	1121
AHF Products	419
Akhurst Machinery	1036
All American Wood Register Co.	637
Allegheny Mountain Hardwood Flooring	630
American Sanders	801
Anderson Tuftex	1410
Appalachian Flooring Ltd.	1013
Appalachian Hardwood Manufacturers	1409
Appalachian Lumber Company	420
Arboritec USA	836
Armenia Mountain Plank & Panel	1215
Artistic Finishes Inc.	1011
Ashawa Bay Hardwood Floors	519
Basic Coatings	501
Beno J. Gundlach Company	1200
Berger-Seidle America	612
Boen Hardwood Flooring Inc.	1230
Bona US	711
Bostik Inc.	818
Broadlume	1229
Buchanan Hardwood Flooring Co. LLC	1009
ByondXR	311
Cameron Automation	533
Canlak Coatings (CLK Canlak, PoloPlaz, Absco, & Sampson)	911
Cefla North America	931
Certified Contractors Network	430
CFL Flooring	1318
Ciranova USA	1331
Crystal Element Inc.	532
CUMI America Inc.	542
Cummings Lumber Company Inc.	1214
Custom Wholesale Floors Inc.	1201
Decorative Hardwoods Assn. & Capital Testing	1420
Delmhorst Instrument Company	619
DriTac	608
DuraSeal	601
Eagle Machinery & Supply Inc.	736
EBI Electric	1315
EFI	1112
Emack Manufacturing	745
Floor Covering Education Foundation	1417

COMPANY NAME	BOOTH #
Flooring & Equipment	315
Forest to Floor	1002
Fortifiber	1100
Galaxy Floor Sanding Machines	1131
Garrison	521
Glitsa	905
Global Market Partners	1124
Goodwin Company Antique Wood	1005
Graf Custom Hardwood	301
Great Lakes Custom Tool Mfg. Inc.	936
Grill Works Inc.	719
Hardwood Solutions Inc.	440
Hardwoods of Wisconsin	1313
Haro Quality Flooring	1030
Harris Flooring Group by QEP	919
Hasko/Mekanika	718
Hassell & Hughes Lumber Co. Inc.	739
HempWood	1327
Horizon Forest Products	1201
Howell Hardwood Flooring	321
Hurst Hardwoods LLC	737
Indusparquet USA	539
Infinity Wood Floors	1218
Interfloor	1319
Jackson Building Products	724
Kop-Coat Protection Products	433
L&L Hardwoods Inc.	509
Lägler - Palo Duro - Muscanell	609
Lauzon Hardwood Floors	436
Leggett and Platt Flooring Products	628
Lenmar Coatings	949
Level 6 Incentives	1213
Lewis Brother's Lumber Company Inc.	511
Lico Machinery	1314
Lignomat USA Ltd.	721
LISTONE GIANT	845
Loba-Wakol LLC	631
Macon Hardwood	528
Malaysian Timber Council	414
Mannington	1306
MAPEI	1025
Mason Wood Floors	1311
Maxwell Hardwood Flooring Inc.	731
Mercier Wood Flooring Inc.	912
Middle TN Lumber	1108
Mirage	918



EXPECT MORE WE'RE EXPERTS

HorizonForest.com/More-Than-Horizon



THE COMPLETE FAMILY OF EXPERTS



WOOD PRO
the wood floor experts



COMPANY NAME

BOOTH

Mitis Wood Flooring	1113
Mobile Marketing LLC	529
Mohawk Finishing Products & Finish Works	1219
Monarch & Reward by Galleher	437
MP Global Products LLC	1033
Mr. Floor Companies	626
Mullican Flooring	411
National Hardwood Lumber Association	1413
NWFA/Hardwood Floors Magazine/NOFMA	701
Negative Air Systems	1238
Neulight	1126
No. Amer. Assn of Floor Covering Distributors	1419
North Carolina State University	1421
North Wood Flooring LLC	401
Norton Abrasives	1243
Nydree Flooring	1220
Oakcrest Lumber Inc.	740
Ogden Group	1114
Olde Wood Limited	1101
P&G Swiffer	1237
Pacific Solutions	319
Pallmann	1249
Panaget	1125
Pantim Wood Products	639
Parklex Prodema	1228
Peachey Hardwood Flooring	1127
Penn Wood Products Inc.	618
Pennsylvania Lumbermens Mutual Ins. Co.	722
Pisos Y Maderas Finas De Queretaro SA De CV	938
Power Adhesives	537
Pownail Company	424
Precision Flooring Products	530
Premiere Finishing & Coating	1119
PRETEC USA LLC	1124
Preverco	837
Primatech Inc.	813
ProDriveHD	408
Proflex Products Inc.	1426
PurParket Inc.	841
QFloors	526
QuoteHero	620
Regupol Acoustics	1102
Reliance Hardwood Flooring	513
RFMS Inc.	309
Ribadao Wood Boutique	1310
Ridgefield Wood Vents	1226
Robinson Lumber Company	1104
RollMaster Software	1031

COMPANY NAME

BOOTH

Roomvo	527
Rubio Monocoat USA LLC	621
Sawyer and Southern	636
Sheoga Hardwood Flooring	500
Sherwin-Williams	622
Showroom Pricing	1324
Signpost	525
Sika Corporation	610
Skania Floor Finishes	840
Smith Flooring Inc.	933
Soest Wood Finishing Machinery	1037
Somerset Hardwood Flooring	1019
Springcreek Flooring	1001
Stairbuilders and Manufacturers Association	1423
Stanza Machinery Inc.	432
Starcke Abrasives USA Inc.	1207
Stauf USA LLC	726
Stiles Machinery Inc.	627
System TM A/S	627
Teka Hardwood Flooring	1137
The International Surface Event - SURFACES	1414
Titebond	901
Top Step Vents	1236
TORLYS	940
Tramex Moisture Meters	937
Triangulo Hardwood Flooring	1223
Unity Hardwoods	1226
US Sander LLC	403
Välinge	1026
Vermeister S.p.A.	939
Vermont Natural Coatings	1212
Vesting LED Oils USA Inc.	443
Virginia Abrasives Corp.	819
Wagner Meters	927
WarmStep Electric Floor Heating	427
Waterlox Coatings Corporation	1000
WD Flooring	647
WE Cork Inc.	1221
Wego International Flooring	418
Wickham Hardwood Flooring	831
Wintersteiger Inc.	1144
WOCA Denmark	1130
Wood Pro Inc.	1201
Woodpecker Flooring	1341
WoodTech Machines	1337
WOODWISE	1301
World Floor Covering Association	1411

WOOD PRO

the wood floor experts



EXPECT MORE WE'RE EXPERTS

HorizonForest.com/More-Than-Horizon



THE COMPLETE FAMILY OF EXPERTS



WOOD PRO
the wood floor experts



STO SERIES

HIGH-CAPACITY OPTIMIZED CROSS-CUT SAW SYSTEM



STANDS OUT FOR ITS SPEED,
ACCURACY AND STURDY DESIGN

DEVELOPED ESPECIALLY
FOR FLOORING

SYSTEM INTEGRATED
IN OUR ADAPTED SOLUTIONS

For more than 20 years, Lico Machinery Inc. has stood out for the quality of its equipment, its adapted solutions, as well as its unique and unbeatable service. Lico specializes in the design and manufacture of sawmill and flooring equipment ranging from standalone machines to complete solutions. No compromise is made on the quality of the equipment, from design to installation, because we know that in a world where profitability depends on productivity, only quality performs.



9550 10^e Avenue Industrial Park, Saint-Georges (Quebec) G5Y 8J8
418 228-3882

licoinc.net



HARO

Meet us at
nwfa expo 2022

booth no. 1030
April 12-14,
Tampa Florida,
haro.us

Be *different* with HARO, Germany's leading hardwood floor manufacturer

Experience our new approach to a simple selling system
of european wood flooring

Interested?
Get in touch with us:



Naturally beautiful flooring

ABRASIVES

3M	1107
Berger-Seidle America	612
Bona	711
CUMI America Inc.	542
Lägler - Palo Duro - Muscanell	609
Loba-Wakol, LLC	631
Mohawk Finishing Products & FinishWorks	1219
Norton Abrasives	1243
Stanza Machinery Inc.	432
Starcke Abrasives USA Inc.	1207
US Sander LLC	403
Virginia Abrasives Corp.	819

ADHESIVES

3M	1107
Advanced Adhesive Technologies LLC	625
AdvanTech Subflooring	1004
Anderson Tuflex	1410
Artistic Finishes Inc.	1011
Berger-Seidle America	612
Bona	711
Bostik Inc.	818
DriTac	608
Garrison	521
Interfloor	1319
Loba-Wakol LLC	631
MAPEI	1025
Mohawk Finishing Products & FinishWorks	1219
Pallmann	1249
Power Adhesives	537
Proflex Products Inc.	1426
Sika Corporation	610
Stauf USA LLC	726
Titebond	901
Vermeister S.p.A.	939

APPLICATORS

Arboritec USA Inc.	836
Berger-Seidle America	612
Glitsa	905
Global Market Partners	1124
Loba-Wakol LLC	631
Norton Abrasives	1243
Power Adhesives	537
PRETEC USA LLC	1124
Stauf USA LLC	726
Stiles Machinery Inc.	627
US Sander LLC	403

BAMBOO

Penn Wood Products Inc.	618
Woodpecker Flooring	1341

BORDERS/INLAYS

Appalachian Lumber Company	420
Penn Wood Products Inc.	618
Top Step Vents	1236

BUSINESS SERVICES

Certified Contractors Network	430
Malaysian Timber Council	414
No. Amer. Assn of Floor Covering Distributors	1419
Pennsylvania Lumbermens Mutual Ins. Co.	722
QFloors	526
QuoteHero	620
RollMaster Software	1031
Roomvo	527
Showroom Pricing	1324

CORK

Artistic Finishes Inc.	1011
Garrison	521
TORLYS	940
WE Cork Inc.	1221

Roll-Cote™

BACKED IN BLACK

Moisture Mitigation. Vapor Reduction. Primer.

- Unlimited moisture protection for glue-down installations
- Vapor-retarder membrane for nail-down installations
- Rapid return to service
- Low VOC, CDPH compliant, and Red-List Free
- Easy workability, visual indicator of coverage
- Remarkable durability
- Industry-leading system warranties



*See Roll-Cote™ technical data sheet for more information.

"I am thrilled that no primer is required, which saves me cost and downtime. I love the black color and the ease of application. And I can reuse this product—no waste!"

Matt Codiamat, Owner
Codiamat Hardwood Flooring
– San Diego, CA



Bostik

Visit Bostik at **Booth# 818**
to learn more

www.bostik.com/us

T000768_031122

DISTRIBUTORS

Custom Wholesale Floors Inc.	1201
Horizon Forest Products	1201
Wood Pro Inc.	1201

DOMESTIC WOOD FLOORING

Aacer Flooring	930
AHF Products	419
Allegheny Mountain Hardwood Flooring	630
Anderson Tuftex	1410
Appalachian Flooring Ltd.	1013
Appalachian Lumber Company	420
Armenia Mountain Plank & Panel	1215
Ashawa Bay Hardwood Floors	519
Cummings Lumber Company Inc.	1214
Decorative Hardwoods Assn. & Capital Testing	1420
Flooring & Equipment	315
Graf Custom Hardwood	301
Hardwood Solutions Inc.	440
Hardwoods of Wisconsin	1313
Harris Flooring Group	919
Howell Hardwood Flooring	321
Lauzon Hardwood Floors	436
Macon Hardwood	528
Mannington	1306
Maxwell Hardwood Flooring Inc.	731
Middle TN Lumber	1108
Mirage	918
Mullican Flooring	411
North Carolina State University	1421
Nydree Flooring	1220
Oakcrest Lumber Inc.	740
Pantim Wood Products	639
Peachey Hardwood Flooring	1127
Premiere Finishing & Coating	1119
Preverco	837
Ridgefield Wood Vents	1226
Roomvo	527
Sheoga Hardwood Flooring	500
Wickham Hardwood Flooring	831

ELECTRONICS/TECHNOLOGY

ByondXR	311
EFI	1112
Lignomat USA Ltd.	721
Mobile Marketing LLC	529
Negative Air Systems	1238
QFloors	526
WarmStep Electric Floor Heating	427

FACTORY-FINISHED ENGINEERED WOOD FLOORING

Aacer Flooring	930
Aged Wide Floors	1121
AHF Products	419
Allegheny Mountain Hardwood Flooring	630
Anderson Tuftex	1410
Appalachian Flooring Ltd.	1013
Appalachian Lumber Company	420
Armenia Mountain Plank & Panel	1215
Ashawa Bay Hardwood Floors	519
Boen Hardwood Flooring Inc.	1230
Custom Wholesale Floors Inc.	1201
Decorative Hardwoods Assn. & Capital Testing	1420
Flooring & Equipment	315
Forest to Floor	1002
Garrison	521
Global Market Partners	1124
Goodwin Company Antique Wood	1005
Graf Custom Hardwood	301
Hardwoods of Wisconsin	1313
Haro Quality Flooring	1030
Harris Flooring Group	919
HempWood	1327
Horizon Forest Products	1201
Howell Hardwood Flooring	321
INDUSPARQUET USA	539
Lauzon Hardwood Floors	436
Macon Hardwood	528
Malaysian Timber Council	414
Mannington	1306



Horizon Forest Products



EXPECT MORE WE'RE EXPERTS

HorizonForest.com/More-Than-Horizon



THE COMPLETE FAMILY OF EXPERTS



WOOD PRO
the wood floor experts



FACTORY-FINISHED ENGINEERED WOOD FLOORING (CONT.)

Mason Wood Floors	1311
Mercier Wood Flooring Inc.	912
Mirage	918
MITIS Wood Flooring	1113
Monarch & Reward by Galleher	437
Mullican Flooring	411
North Carolina State University	1421
Nydrée Flooring	1220
Olde Wood Limited	1101
Panaget	1125
Peachey Hardwood Flooring	1127
Premiere Finishing & Coating	1119
Preverco	837
PurParket Inc.	841
Ribadao Wood Boutique	1310
Roomvo	527
Sawyer and Southern	636
Sheoga Hardwood Flooring	500
Soest Wood Finishing Machinery	1037
Somerset Hardwood Flooring	1019
Teka Hardwood Flooring	1137
TORLYS	940
Välinge	1026
WD Flooring	647
WE Cork Inc.	1221
Wego International Flooring	418
Wickham Hardwood Flooring	831
Woodpecker Flooring	1341

FACTORY-FINISHED SOLID WOOD FLOORING

Aacer Flooring	930
AHF Products	419
Allegheny Mountain Hardwood Flooring	630
Anderson Tuftex	1410
Appalachian Flooring Ltd.	1013
Appalachian Lumber Company	420
Custom Wholesale Floors Inc.	1201
Flooring & Equipment	315
Goodwin Company Antique Wood	1005
Graf Custom Hardwood	301
Horizon Forest Products	1201
INDUSPARQUET USA	539
Lauzon Hardwood Floors	436
Macon Hardwood	528
Malaysian Timber Council	414
Mason Wood Floors	1311
Mercier Wood Flooring Inc.	912
Mirage	918
MITIS Wood Flooring	1113
Mullican Flooring	411
Olde Wood Limited	1101
Panaget	1125
Peachey Hardwood Flooring	1127
Premiere Finishing & Coating	1119
Preverco	837
Ribadao Wood Boutique	1310
Robinson Lumber Company	1104
Roomvo	527
Sheoga Hardwood Flooring	500
Soest Wood Finishing Machinery	1037
Somerset Hardwood Flooring	1019
WD Flooring	647
Wego International Flooring	418
Wickham Hardwood Flooring	831
Woodpecker Flooring	1341



PEACHEY

HARDWOOD FLOORING

The Beauty of Nature. Perfected.

Custom flooring for your most demanding customers.

For premium solid and engineered flooring that exceeds your customer's standards for quality, partner with Peachey and see why any other choice is a compromise.

See us at Booth 1127 for a closer look at our custom finishes and cuts, including rift & quartered, chevron, and herringbone. All handmade in the USA for America's greatest homes.



PeacheyHardwoodFlooring.com | 717.667.9373

FILLERS

3M	1107
Berger-Seidle America	612
DuraSeal	601
Glitsa	905
Global Market Partners	1124
Loba-Wakol LLC	631
MAPEI	1025
Mohawk Finishing Products & Finish Works	1219
Norton Abrasives	1243
Power Adhesives	537
PRETEC USA LLC	1124
Vermeister S.p.A.	939
Wintersteiger Inc.	1144
WOODWISE	1301

FINISHES

American Sanders	801
Arboritec USA Inc.	836
Artistic Finishes Inc.	1011
Basic Coatings	501
Berger-Seidle America	612
Bona	711
Canlak Coatings (CLK Canlak, PoloPlaz, Absco & Sampson)	911
Custom Wholesale Floors Inc.	1201
DuraSeal	601
Glitsa	905
Horizon Forest Products	1201
Interfloor	1319
Lenmar Coatings	949
Loba-Wakol LLC	631
MAPEI	1025
Mohawk Finishing Products & Finish Works	1219
Norton Abrasives	1243
Pallmann	1249
Penn Wood Products Inc.	618
Rubio Monocoat USA LLC	621
Skania Floor Finishes	840
Soest Wood Finishing Machinery	1037

FINISHES (CONT.)

US Sander LLC	403
Vermeister S.p.A.	939
Vermont Natural Coatings	1212
Vesting LED Oils USA Inc.	443
Waterlox Coatings Corporation	1000
WOCA Denmark	1130

FLOATING LOCKING FLOOR

CFL Flooring	1318
Haro Quality Flooring	1030
Harris Flooring Group	919
Mirage	918
Nytree Flooring	1220
Wego International Flooring	418

FLOOR MANUFACTURING EQUIPMENT

Akhurst Machinery Inc.	1036
Cameron Automation	533
Cefla North America	931
Eagle Machinery & Supply Inc.	736
EBI Electric	1315
Hasko/Mekanika	718
Lico Machinery	1314
Ogden Group	1114
Soest Wood Finishing Machinery	1037
Stanza Machinery Inc.	432
Stiles Machinery Inc.	627
System TM A/S	627
Välinge	1026
Wintersteiger Inc.	1144
WoodTech Machines	1337



INDUSTRIAL FINISHING SINCE 1983

PUR LINE

The Soest Machinery PUR Line engineered flooring system is a unique composition of our PUR hotmelt roller coater, lay-up conveyor and multi-roller press for all of your engineered flooring production needs

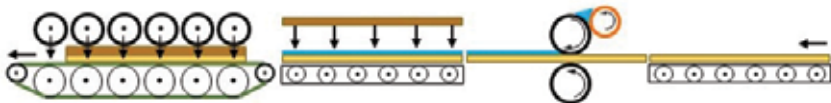

UV LINE



Soest Machinery has over 30 years of experience specializing in finishing systems such as sanding machines, roller coaters, brushing machines, sprayers, UV curing and material handling

Kikkertweg 1 • 1521 RE Wormerveer • The Netherlands
+31 75 621 17 80 • soestbv@soestbv.nl
www.soestbv.com

VISIT US AT BOOTH 1037

nwfa expo
NAVIGATE YOUR FUTURE

IMPORTED WOOD FLOORING

Aged Wide Floors	1121
AHF Products	419
Anderson Tuftex	1410
Appalachian Lumber Company	420
CFL Flooring	1318
Global Market Partners	1124
Hardwoods of Wisconsin	1313
Haro Quality Flooring	1030
Harris Flooring Group	919
INDUSPARQUET USA	539
Mannington	1306
Mason Wood Floors	1311
Monarch & Reward by Galleher	437
North Carolina State University	1421
Pantim Wood Products	639
Pisos Y Maderas Finas	
De Queretaro SA De CV	938
Premiere Finishing & Coating	1319
Robinson Lumber Company	1104
Roomvo	527
Sawyer and Southern	636
WE Cork Inc.	1221
Wego International Flooring	418

INDUSTRY ORGANIZATIONS

Appalachian Hardwood Manufacturers	1415
Certified Contractors Network	430
Decorative Hardwoods Assn.	
& Capital Testing	1420
Intl. Certified Flooring Installers	1422
Malaysian Timber Council	414
National Hardwood Lumber	
Association	1413
National Wood Flooring Association	701
No. Amer. Assn of Floor Covering	
Distributors	1419
North Carolina State University	1421
Stairbuilders and Manufacturers	
Association	1423
The International Surface Event -	
SURFACES	1414
World Floor Covering Association	1411

INSPECTION TOOLS

Decorative Hardwoods Assn.	
& Capital Testing	1420
Lignomat USA Ltd.	721
PRETEC USA LLC	1124

MAINTENANCE PRODUCTS

3M	1107
AHF Products	419
American Sanders	801
Arboritec USA Inc.	836
Basic Coatings	501
Berger-Seidle America	612
Bona	711
Canlak Coatings (CLK Canlak,	
PoloPlaz, Absco & Sampson)	911
DuraSeal	601
Fortifiber	1100
Glitsa	905
Global Market Partners	1124
Haro Quality Flooring	1030
Lignomat USA Ltd.	721
Loba-Wakol LLC	631
MAPEI	1025
Negative Air Systems	1238
Norton Abrasives	1243
P&G Swiffer	1237
Pallmann	1249
PRETEC USA LLC	1124
ProDriveHD	408
Rubio Monocoat USA LLC	621
Vermeister S.p.A.	939
Virginia Abrasives Corp.	819
WOCA Denmark	1130
WOODWISE	1301

Now there's a WetJet specially designed to care for hardwood floors.



Ultra-fine mist spray
provides even coverage



Soft, microfiber-like
pad absorbs & locks
dirt & grime



Quickdry solution dries
in half the time*



Safe on all
finished hardwood



*vs. Mr. Clean All-Purpose Cleaner

Swiffer WetJet Wood provides a fast
and convenient clean on wood floors
that leaves them looking their best.

© Procter & Gamble, 2019

Swiffer
WETJET
WOOD

MISCELLANEOUS TOOLS/ SUPPLIES

3M	1107
Akhurst Machinery Inc.	1036
Basic Coatings	501
Beno J. Gundlach Company	1200
Berger-Seidle America	612
Bostik Inc.	818
Canlak Coatings (CLK Canlak, PoloPlaz, Absco & Sampson)	911
Delmhorst Instrument Company	619
DriTac	608
DuraSeal	601
Fortifiber	1100
Great Lakes Custom Tool Mfg. Inc.	936
Jackson Building Products	724
Lägler - Palo Duro - Muscanell	609
Lignomat USA Ltd.	721
MP Global Products LLC	1033
Negative Air Systems	1238
Norton Abrasives	1243
PRETEC USA LLC	1124
ProDriveHD	408
QuoteHero	620
Stanza Machinery Inc.	432
Stauf USA LLC	726
Top Step Vents	1236
Tramex Moisture Meters	937
US Sander LLC	403
Wagner Meters	927
WarmStep Electric Floor Heating	427
Waterlox Coatings Corporation	1000
Wintersteiger Inc.	1144
WOODWISE	1301

MOISTURE METERS

Delmhorst Instrument Company	619
Lignomat USA Ltd.	721
Tramex Moisture Meters	937
Wagner Meters	927

MOLDINGS/STAIR PARTS

All American Wood Register Co.	637
Appalachian Lumber Company	420
Artistic Finishes Inc.	1011
Boen Hardwood Flooring Inc.	1230
Grill Works Inc.	719
Harris Flooring Group	919
L&L Hardwoods Inc.	509
Mercier Wood Flooring Inc.	912
Middle TN Lumber	1108
Mirage	918
Mullican Flooring	411
Penn Wood Products Inc.	618
Power Adhesives	537
Reliance Hardwood Flooring	513
Ridgefield Wood Vents	1226
Stairbuilders and Manufacturers Association	1423

NAILERS/FASTENERS

Power Adhesives	537
Pownail Company	424
Primatech	813
ProDrive HD	408
Virginia Abrasives Corp.	819
WOODWISE	1301

RADIANT HEAT

Lignomat USA Ltd.	721
MP Global Products LLC	1033
Pantim Wood Products	639
WarmStep Electric Floor Heating	427



Visit our booth 721
at NWFA Show

**Moisture Meters you can count on.
Every time. Every day.**



**Reliable,
Accurate,
Easy-to-Use**

Pin-Pinless-RH

Performance, quality
and competitive
prices have given
Lignomat a good
reputation in the
flooring industry.

Ligno-DuoTec BW meter: 3 Options to use

Pinless with dual-depth Thermo-Hygrometer Concrete In-situ RH Test



mini-Ligno DX/C with E12



RH in-situ concrete

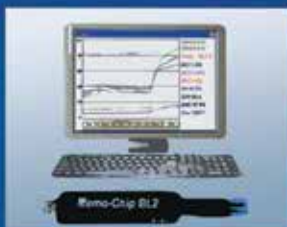

Data-Loggers

Call 800-227-2105 www.Lignomat.com

RECLAIMED WOOD FLOORING

Armenia Mountain Plank & Panel	1215
Goodwin Company Antique Wood	1005
Hardwoods of Wisconsin	1313
Nydree Flooring	1220
Olde Wood Limited	1101
Premiere Finishing & Coating	1119
Ridgefield Wood Vents	1226
Robinson Lumber Company	1104
WD Flooring	647

SANDING EQUIPMENT

Akhurst Machinery Inc.	1036
American Sanders	801
Basic Coatings	501
Bona	711
Cefla North America	931
Lägler - Palo Duro - Muscanell	609
Negative Air Systems	1238
Pallmann	1249
Stanza Machinery, Inc.	432
Stiles Machinery Inc.	627
US Sander LLC	403
WoodTech Machines	1337
WOODWISE	1301

SOUND CONTROL

Bostik Inc.	818
Fortifiber	1100
Leggett and Platt Flooring Products	628
Loba-Wakol LLC	631
MP Global Products LLC	1033
Proflex Products Inc.	1426
Regupol Acoustics	1102
WE Cork Inc.	1221

SUBFLOORS/SUBFLOOR PREP PRODUCTS

3M	1107
AdvanTech Subflooring	1004
Bostik Inc.	818
Crystal Element, Inc.	532
DriTac	608
Fortifiber	1100
Interfloor	1319
Lignomat USA Ltd.	721
Loba-Wakol LLC	631
MP Global Products LLC	1033
Pallmann	1249
Proflex Products Inc.	1426
Regupol Acoustics	1102
Sika Corporation	610
Stauf USA LLC	726
Titebond	901
Vermeister S.p.A.	939

UNDERLAYMENTS

Bostik Inc.	818
Crystal Element Inc.	532
DriTac	608
Fortifiber	1100
Garrison	521
Interfloor	1418
Jackson Building Products	724
Leggett and Platt Flooring Products	628
Loba-Wakol LLC	631
MP Global Products LLC	1033
North Carolina State University	1421
Proflex Products Inc.	1426
Regupol Acoustics	610
TORLYS	940
WarmStep Electric Floor Heating	427
WE Cork Inc.	1221
Woodpecker Flooring	1341

**QUIET FLOORS...
MAKE HAPPY
CUSTOMERS.**

**TRIED AND PROVEN
UNDERLAYMENT
SOLUTIONS.**

UNDERLAYMENTS THAT REMAIN RELEVANT.

MPglobal

Leading the Industry for Over **20** YEARS.

Our American company was founded on creating products from recycled materials. Please don't be fooled by poor quality look-alikes! We are happy to introduce our latest product...

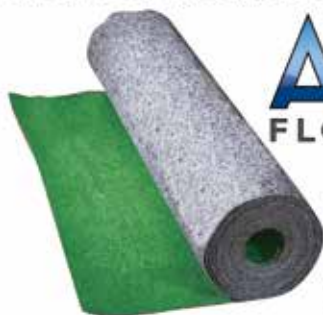

AQUALAYER[®]
FLOORING UNDERLAYMENT
EXCLUSIVE DRI-WICK TECHNOLOGY

See Us at Booth 1033
April 12-14, Tampa Florida

nwfa expo
NAVIGATE YOUR FUTURE
APRIL 12-14 | TAMPA, FLORIDA

UNFINISHED ENGINEERED WOOD FLOORING

Aacer Flooring	930
Aged Wide Floors	1121
Allegheny Mountain Hardwood Flooring	630
Appalachian Flooring Ltd.	1013
Appalachian Lumber Company	420
Armenia Mountain Plank & Panel	1215
Ashawa Bay Hardwood Floors	519
Custom Wholesale Floors Inc.	1201
Decorative Hardwoods Assn. & Capital Testing	1420
Flooring & Equipment	315
Garrison	521
Goodwin Company Antique Wood	1005
Graf Custom Hardwood	301
Hardwood Solutions Inc.	440
Hardwoods Of Wisconsin	1313
Haro Quality Flooring	1030
Horizon Forest Products	1201
Howell Hardwood Flooring	321
INDUSPARQUET USA	539
Lauzon Hardwood Floors	436
Macon Hardwood	528
Maxwell Hardwood Flooring, Inc.	731
MITIS Wood Flooring	1113
Monarch & Reward by Galleher	437
Mullican Flooring	411
Nydree Flooring	1220
Oakcrest Lumber Inc.	740
Olde Wood Limited	1101
Pantim Wood Products	639
Peachey Hardwood Flooring	1127

UNFINISHED ENGINEERED WOOD FLOORING (CONT.)

Premiere Finishing & Coating	1119
Reliance Hardwood Flooring	513
Ribadao Wood Boutique	1310
Sawyer and Southern	636
Sheoga Hardwood Flooring	500
Somerset Hardwood Flooring	1019
Teka Hardwood Flooring	1137
WD Flooring	647
Wego International Flooring	418
Woodpecker Flooring	1341

UNFINISHED SOLID WOOD FLOORING

Aacer Flooring	930
Allegheny Mountain Hardwood Flooring	630
Appalachian Flooring Ltd.	1013
Appalachian Lumber Company	420
Armenia Mountain Plank & Panel	1215
Buchanan Hardwood Flooring Co. LLC	1009
Cummings Lumber Company Inc.	1214
Custom Wholesale Floors Inc.	1201
Flooring & Equipment	315
Goodwin Company Antique Wood	1005
Graf Custom Hardwood	301
Grill Works Inc.	719
Hardwood Solutions Inc.	440
Hassell & Hughes Lumber Co. Inc.	739
Horizon Forest Products	1201



From Forest to Floor

- 2 ¼", 3 ¼", 4", 5" - Red Oak
- 2 ¼", 3 ¼", 4" - White Oak

-Jim Bailey Cell - 205.799.5445
- Rob Dahlberg Cell - 205.463.8103

UNFINISHED SOLID WOOD FLOORING (CONT.)

INDUSPARQUET USA	539
Infinity Wood Floors	1218
Lauzon Hardwood Floors	436
Macon Hardwood	528
Malaysian Timber Council	414
Mason Wood Floors	1311
Maxwell Hardwood Flooring Inc.	731
Middle TN Lumber	1108
Monarch & Reward by Galleher	437
Oakcrest Lumber Inc.	740
Olde Wood Limited	1101
Pantim Wood Products	639
Peachey Hardwood Flooring	1127
Pisos Y Maderas Finas	
De Queretaro SA De CV	938
Premiere Finishing & Coating	1119
Reliance Hardwood Flooring	513
Ribadao Wood Boutique	1310
Ridgefield Wood Vents	1226
Robinson Lumber Company	1104
Sheoga Hardwood Flooring	500
Somerset Hardwood Flooring	1019
Springcreek Flooring	1001
WD Flooring	647

UV PRODUCTS

Arboritec USA Inc.	836
Cefla North America	931
Loba-Wakol LLC	631
Mohawk Finishing Products & Finish-Works	1219
Rubio Monocoat USA LLC	621
Sherwin-Williams	622
Soest Wood Finishing Machinery	1037
Stanza Machinery Inc.	432
Vesting LED Oils USA Inc.	443
WOCA Denmark	1130
WoodTech Machines	1337

WOOD VENTS

All American Wood Register Co.	637
Artistic Finishes Inc.	1011
Grill Works Inc.	719
Mercier Wood Flooring Inc.	912
Penn Wood Products Inc.	618
Ridgefield Wood Vents	1226
Top Step Vents	1236



Top Step Vents

➤ Air Returns

➤ Flush Mount Vents

➤ Toe Kicks



Booth #1236

We come from 3 generations in the wood flooring industry. In search for a better vent, we invested in making our own. Now vents can be beautiful, durable, and energy efficient.

TopStepVents.com

Questions? Contact Caitlyn@topstep.biz

- Proudly made in the USA
- 1/4" Steel plate
- 97% Air Flow
- 6 Designs, 5 colors
- No finish work
- Installed flush into wood, engineered, and LVP

THE INTERNATIONAL SURFACE EVENT

www.intlsurfaceevent.com



31 JANUARY - 2 FEBRUARY LAS VEGAS 2023

Comprised of three world-class tradeshows: SURFACES | StonExpo/ Marmomac | TileExpo events, The International Surface Event (TISE) is the largest North American floor covering, stone, and tile industry B2B event - the annual, first-of-the-year marketplace for sourcing the newest industry products and services.

TISETV



WORLD FLOOR COVERING
ASSOCIATION



FEATURED PRODUCT | CASCADE | 22094

NEW COLORS



COASTAL PATH | 25610



WHISPER | 25611

WEXFORD ENGINEERED

Introducing 2 NEW colors in Mullican Flooring's popular Wexford Engineered Collection. Inspired by the great castles and villas of Europe, Wexford offers a classic wide plank farmhouse style, 1/2 inch thickness with a low gloss finish. The EuroSawn process combines the best of the three traditional North American sawing techniques. The result is a wider plank, with gorgeous plain sawn near the center, flanked by unique rift and quarter sawn on the edges, creating a classic and unique visual with unique characteristics only found in hardwood flooring.

COME SEE WHAT'S NEW AT BOOTH #411



MULLICAN®
— HARDWOOD FLOORING —



1.800.844.6356



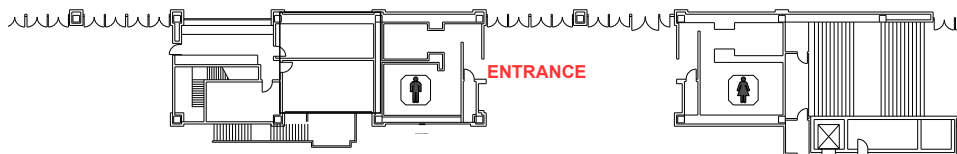

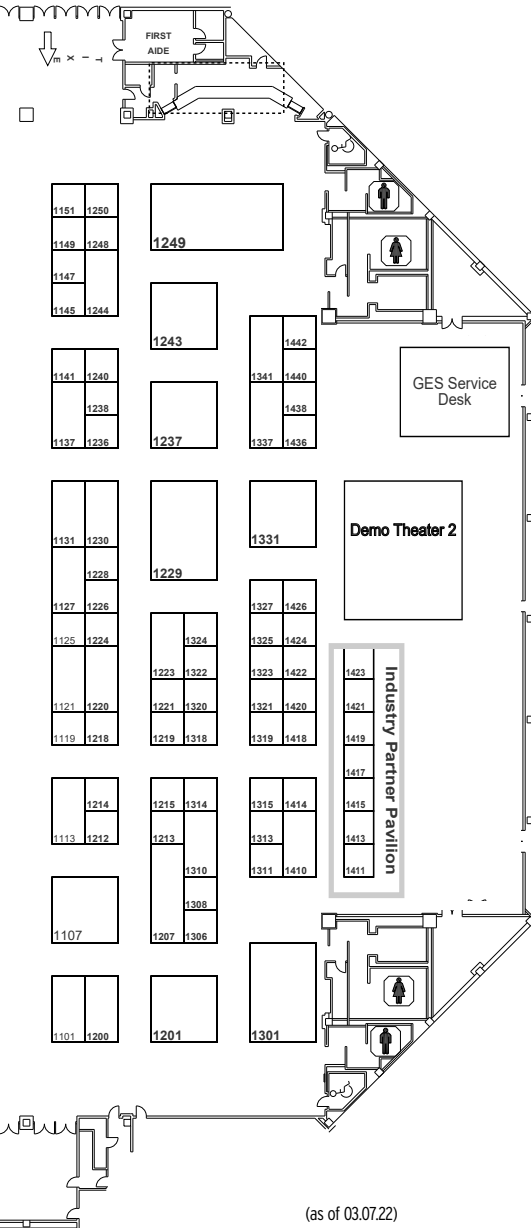

THANK YOU
TO OUR
MOBILE APP
SPONSORS

MID  TN
LUMBER
EST. **CO** 1967

Pro Drive
 **HD**



FLOOR PLAN ALSO
AVAILABLE ON THE
NWFA EXPO APP:

Download the 2022
Mobile App from
iTunes or Google Play.

EXHIBITOR SHOWCASE



3M

Booth 1107

3M™ Scotch-Brite™ Driving Pad and 3M™ Hook-It II™ Easy Change Discs attach simply and securely to floor sanders without tools, eliminating downtime. Various abrasives allow the floor mechanic to blend and make final transition cuts for an ideal finish. The 3M™ Scotch-Brite™ Driving Pad cushions the abrasive cut, while the 3M™ Hook-it II™ Easy Change Discs or Sheets provide a fine finish.

3m.com



AACER FLOORING

Booth 930

Aacer Flooring is your one-stop shop for hardwood flooring. Select from solid, engineered, prefinished, and unfinished. In addition to the colors offered in their collections, custom color or private label programs are available. All flooring features prized northern hardwoods and are manufactured in Aacer's 350,000 sq. ft. facility in Wisconsin, U.S.A.

aacerflooring.com



ABSOLUTE COATINGS

Booth 911

Absco Quick Dry Penetrating Wood Finish stains and seals in one coat, dries in two hours and is fortified with urethane for long-lasting durability. It is available in 20 ready-mixed colors and can now be intermixed for a virtually unlimited color palette. Save time and money with Absco!

absolutecoatings.com



AKHURST MACHINERY INC.

Booth 1036

The Marinus Powermax All-in-One Defect Saw and End Matcher from Akhurst is an advanced high-speed end-matcher as well as a defecting cut-off saw. Its unique design allows for both processes to be carried out in one machine, which increases throughput with a reduced footprint.

akhurst.com



ALLEGHENY MOUNTAIN HARDWOOD

Booth 630

Rift and quarter sawn red oak is quickly growing in popularity. The red oak used by AMHF growing in the Allegheny Plateau in Pennsylvania is known worldwide for its beauty and quality. Red oak is abundant and more economically priced than white oak.

alleghenymountainhardwoodflooring.com



VISIT OUR
BOOTH NWFA
EXPO #630

Rift & Quarter Sawn Red Oak
Design by Leanne Ford



100% Manufactured in Pennsylvania
www.hickmanwoods.com - 724.867.9441

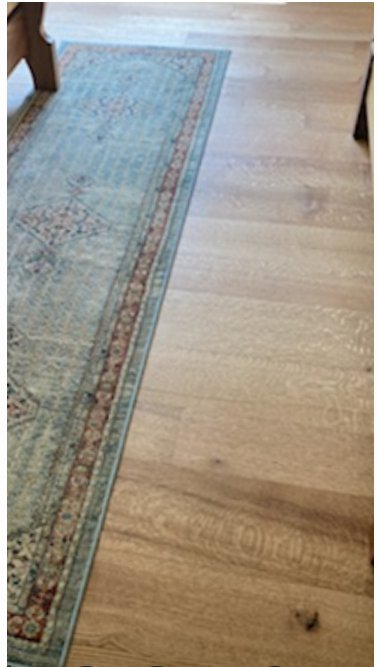

Rift & quarter sawn red oak is trending with AMHF. Northern red oak has tight growth rings and beautiful coloration that has gained love from many "anti-red oak" folks.

@HICKMANWOODS

EXHIBITOR SHOWCASE



APPALACHIAN LUMBER COMPANY

Booth 420

Producing engineered and solid plank flooring, mouldings, stair parts, treads, risers, box newels, handrails, and more. Specializing in the unique and hard-to-find! Stocking more than 20 species, with inventory of many stock items. Give us an opportunity on your next special hardwood job.

appalachianlumber.net



ARBORITEC

Booth 836

Arboritec's Avenue is a two-component ceramic-fortified waterborne finish ideally suited for commercial and residential heavy-traffic areas. The ceramics inside Arboritec finishes are guaranteed to create, restore, and protect hardwood floors. Avenue has a fast dry, low cure time, and is known for providing unrivaled support, durability, and hardness.

arboritec.com



BOEN

Booth 1230

Boen is the largest hardwood-only producer in Europe. We feature premium wide plank European-produced flooring exclusively available at independent retailers and contractors in North America. Hardwood floors from BOEN set that final touch to your style, becoming the showpiece of your home.

Welcome to the home of hardwood flooring.

boen.com



BONA US

Booth 711

The Bona Power Drive® is the answer to all sanding challenges due to its powerful performance and forgiving operation. Pair it with the Bona Wire Brush System, the Power Drive Weight Kit, or Bona Steel Plates, and achieve the most-ideal surface for a unique and exceptionally flat floor.

bona.com



BOSTIK INC.

Booth 818

Bostik Roll-Cote™ High-Performance Moisture Vapor Barrier Coating and Primer is a water-based, one-component system formulated to reduce substrate moisture-vapor emissions, prime floors prior to the application of underlayments, and block concrete alkalinity. Roll-Cote™ significantly improves return-to-service speed for flooring installation by combining multiple steps into one product.

bostik.com/us



APPALACHIAN
- LUMBER -
• CUSTOM WOOD PRODUCTS •



Hardwood Flooring That Customers Rave About

Whether you're working on a high-end custom home or a high profile commercial job, we can produce a floor that will enhance the beauty and value of your project.

Choose from a wide selection of domestic and exotic wood species, design something unique, and wow your customers with the finest wood interior finishes.

COME SEE US AT
BOOTH 420

Flooring • Stair Parts • Moulding • Paneling • Furniture Parts



Get a quote: 1.888.910.WOOD

5879 W US Hwy 421, Wilkesboro, NC 28697
AppalachianLumber.net



EXHIBITOR SHOWCASE



BRUCE (BARNWOOD LIVING BY MARK BOWE)

Booth 419

Barnwood Living™ by Mark Bowe from Bruce® will be adding a brand-new engineered line to complement the current solid wood offering. Every floor in the collection is crafted with care in the AHF Products Beverly, West Virginia plant. The new engineered line also features a vintage, barnwood visual that combines Bowe's barnwood aesthetics with the quality and craftsmanship of Bruce.

bruce.com



BUCHANAN HARDWOOD FLOORING CO.

Booth 1009

Our unfinished hardwood flooring is created from our state-of-the-art manufacturing facility located in Aliceville, Alabama. We produce 2 1/4" - 5" red oak, and 2 1/4" - 4" white oak. Our red oak and white oak flooring is very well thought of throughout the industry. With our production of 13 million square feet per year, we pride ourselves on having what you need when you need it.

buchananhardwoods.com



DELMHORST INSTRUMENT CO.

Booth 619

The JX-20 and JX-30 are the latest moisture meters in Delmhorst's Navigator™ family. Bringing lumber, flooring installers, and inspectors professional-grade, accurate, and versatile tools to perform your job confidently. The JX-30 features the Delmhorst EDGE™ App with expanded wood species, customizable settings, geotagging, and data sharing from any location.

delmhorst.com



HARO QUALITY FLOORING

Booth 1030

HARO Plank 1-Strip Maxim: European White Oak T&G design with a fixed extra-long length of 86.6" (more than 7' long and 7" wide plus 3.5mm top layer). With six new colors to choose from, with an all new easy selling display. Clean European styling. Quarter turned space fingers for added dimensional stability. Made in Germany.

haro.com

Delmhorst® **75**
INSTRUMENT CO. - YEARS -
WHEN ACCURACY IS THE POINT.™ 1946 - 2021

MOISTURE METERS

Introducing the new **JX-20 and JX-30**



Let the **JX meters** and **EDGE™ App**
take you to the next level of pin meters
for Flooring Professionals.

www.delmhorst.com
info@delmhorst.com
877-DELMHORST (335-6467)

EXHIBITOR SHOWCASE



HARRIS FLOORING GROUP BY QEP

Booth 919

Integral to the success of QEP, are the three long-trusted brands that comprise its Harris Flooring Group™: Naturally Aged Flooring, Harris, and KRAUS. These brands leverage the great advantage of a domestic manufacturing facility in Tennessee, to secure product availability and delivery as well as strategically located distribution centers, and more than 7,000 independent dealers across the U.S. and in Canada.

harriswoodfloors.com



HARTCO (DOGWOODPRO)

Booth 419

Hartco® DogwoodPro™ Densified Wood™ flooring features a groundbreaking, patent-pending process that creates “densified wood,” a pure 100 percent natural wood floor that is incredibly resistant to scratches, gouges, and dents – and pet nails and accidents. The engineers at AHF Products have taken real wood, made by nature, and made it even better by more than doubling its density, with a natural, patent-pending process of heat and pressure.

hartco.com



HORIZON FOREST PRODUCTS

Booth 1201

The Lexington Series is designed to transition perfectly between every color in plank and pattern options. This series maintains the structural advantages of an engineered product without sacrificing the look and feel of solid hardwood flooring. Customers choose the Lexington Series because it blends a unique look with exceptional versatility.

horizonforest.com



LICO MACHINERY INC.

Booth 1314

Lico offers a wide range of ripping solutions for the mid-range production up to the most demanding requirements. Our ripping systems will help you maximize the yield and productivity of your plant. A single system can be designed to produce from 20,000 bf to 90,000 bf (4/4) per shift with ripping yields up to 93 percent.

licoinc.net



LIGNOMAT

Booth 721

Pin and Scan and RH for Ligno-VersaTec - An all-inclusive moisture and humidity measuring kit for the hardwood flooring industry. The kit includes the Ligno-VersaTec moisture meter, which can be operated as a pin, pinless, and RH meter. The meter has individual settings in pin and pinless mode for soft and hardwood floors, OSB, subfloors, bamboo, engineered floors, and composite products.

lignomatusa.com

WIDE AND LONG PLANK FLOORING DESIGN
NATURAL CHARACTER AND BEAUTY OF REAL
WOOD FLOORS • TONGUE AND GROOVE PROFILE • ULTRA
LOW GLOSS FINISH

MOUNTAIN

FLOORING
HARRIS
WOOD FLOORS

COLLECTION
JOHNSON CITY
TENNESSEE

WIDE SURFACED PLANKS WITH A TRENDING
ULTRA LOW GLOSS FINISH • TONGUE AND GROOVE PROFILE • ULTRA
LOW GLOSS FINISH

CHALET

FLOORING
HARRIS
WOOD FLOORS

COLLECTION
JOHNSON CITY
TENNESSEE

WIDE WIDTH FLOORING WITH A MODERN COLOR RANGE
FEATURING AN EASY-TO-USE CLICK INSTALLATION • ULTRA LOW
GLOSS FINISH • TONGUE AND GROOVE PROFILE • ULTRA LOW GLOSS FINISH

WATERCREAK

FLOORING
HARRIS
WOOD FLOORS

COLLECTION
JOHNSON CITY
TENNESSEE

JOIN THE HARRIS
ADVENTURE!

Come see us and
take part in the
Harris Experience!



NWFA Expo
Booth #919
April 12-14, 2022
Tampa, Florida

EXHIBITOR SHOWCASE



LOBA-WAKOL

Booth 631

A water-based product for recoating of factory prefinished floors.
loba-wakol.com



MANNINGTON MILLS

Booth 1306

Forest Park is an elegant sliced-face hickory available in four hand-stained colors. With subtle wire brushing that accentuates the color variation and warmth that can only be found in a hickory floor, Forest Park is the perfect fit for the Grandmillennial trend, embracing tradition with a fresh outlook.
mannington.com



MAPEI

Booth 1025

MAPEI's Ultracoat systems for finishing wood flooring includes products to quickly and effectively create a high-build finish, to fill cracks, to seal sanded wood, to tone and seal, to clean, polish, to remove polish, to protect – even products to finish wooden sports and gym floors.
mapei.us



MAXWELL HARDWOOD FLOORING

Booth 731

Maxwell Hardwood Flooring produces a wide variety of 3/4" and 1/2" unfinished solid strip hardwood flooring in widths up to 8" in multiple species. Each Maxwell strip floor will be custom sanded and finished to meet your exact specifications. Boards have a precise tongue and groove configuration for easy installation.
maxwellhardwoodflooring.com



MP GLOBAL PRODUCTS

Booth 1033

AquaLayer manages harmful moisture to protect floors from moisture from both above and below. Made from recycled fibers, the construction aggressively locks water into the fibers fast to prevent damage to the flooring. The enhanced vapor retarder wicks moisture from top side incidences and allows evaporation offering protection to the overlying floor. Watch how at quietwalk.com/aqualayer.
mpglobalproducts.com



FOREST PARK | NATURAL

Start with nature.
Finish with style.

Mannington's hardwood floors are naturally beautiful. You'll find on-trend visuals with unique effects like wire brushing, hand staining, and distressing that bring out the natural character of each plank. The high-performance ScratchResist® finish means your floors will look new for years to come.

Mannington.com/Hardwood

MANNINGTON®
Begin to imagine

EXHIBITOR SHOWCASE



MULLICAN

Booth 411

The Madison Square collection comes in bold, contemporary colors that make a great statement piece for any home. Inspired by the elegance and charm of a New York pied-à-terre, and the classic flair of the city's best neighborhoods, these floors come in both rich coffee colors and fresh, muted vanillas.

mullicanflooring.com



NOFMA

Booth 701

Through the years, NOFMA standards have stood the test of time. NOFMA has been certifying hardwood flooring since 1907 and is the only standard in the industry that assures flooring has been properly kiln dried, manufactured, and graded.

nwfa.org/manufacturing



NORTON ABRASIVES

Booth 1243

The start of a brand new tradition – Norton Clipper Wood Saw Blades. Norton Clipper introduces a new collection of wood blades to add to our portfolio of great products from a brand you have come to know and trust – circular saw, miter/table saw, jigsaw, and reciprocating saw blades.

nortonabrasives.com



OGDEN GROUP

Booth 1114

Ogden Group/RfsProtech has developed a manufacturing method that replaces plywood with a solid core substrate. The core substrate consists of a two-ply construction - a rotary-peeled or sawn veneer bottom layer and a top layer of sticks that are gang-ripped from 4/4 low-grade lumber. The wear layer is then applied on top of the core substrate.

ogden-group.com



OLDE WOOD LIMITED

Booth 1101

Olde Wood Limited's rift and quartered white oak is available in a variety of widths and two proprietary grades. The product can be ordered unfinished or prefinished in a variety of options based on your needs.

oldewoodltd.com

NORTON

SAINT-GOBAIN

Transforming
surfaces
and beyond

clipper®

WOOD BLADE OFFERING
THE START OF A
BRAND NEW TRADITION.

With the rich history and heritage of Norton Clipper products and innovation, it is no wonder there is a demand for a high quality yet cost effective alternative to the major players operating currently in the wood market. Norton Clipper introduces a new collection of wood blades to add to our portfolio of great products from a brand you have come to know and trust.

GET IT. **FINISHED.**™

nwfa
National Wood
Flooring Association

BOOTH #1243

© Saint-Gobain 2022

EXHIBITOR SHOWCASE



P&G SWIFFER

Booth 1237

Swiffer WetJet Wood Spray Mop was specially designed with hardwood floors in mind to give you a great clean. The unique ultra-fine mist spray nozzles give you greater control over solution dispersal. The quick dry solution loosens dirt and lifts it off the floor, pulling dirt and grime into the microfiber-like WetJet Wood pad and locking it away for good.

swiffer.com



PALLMANN

Booth 1249

PALL-X GOLD is a two-component waterborne hardwood floor finish with unmatched durability and chemical resistance. It is ideal for high-wear commercial and residential applications. PALL-X GOLD is fast-drying and curing (fully cured in three days), not UV sensitive, and has superior flow and leveling.

us.pallmann.net



PEACHEY HARDWOOD FLOORING

Booth 1127

Peachey Hardwood Flooring is a national award-winning manufacturer of some of the highest quality, custom hardwood flooring, molding, and stair parts in the country. We specialize in solid and premium quality engineered hardwood flooring up to 16" wide. Our precision making capabilities also include herringbone and chevron.

peacheyhardwoodflooring.com



POLOPLAZ

Booth 911

Poloplaz Primero 275 VOC Finish is an incredibly fast-curing polyurethane that is tougher than most waterbornes or moisture cures and is VOC-compliant nationally. It delivers overnight drying, even in poor conditions, reaches 80 percent cure in 72 hours, and can be walked on in 24 hours.

poloplaz.com



PRIMATECH

Booth 813

One single tool for nailing and stapling: Primatech has developed a unique 18ga tool that does it all. The 550 COMBO combines speed, less fatigue in knees and wrists, tighter, uniform bond between hardwood and subfloor, constant and regular fastening, and no damage to endwall.

primatech.ca



TOOLS and FASTENERS

for hardwood floors installation



250ALR

"Our star
on wheels"



Cleats **L**

16ga

OR

Staples **S**

15½ga
½" crown

900A

Up to 2" from
the finish wall



Cleats

with **EDGE**
1¼" / 6mm

550ACR COMBO

Perfect for
engineered
hardwood
floors



COMBO

Cleats **L**

18ga

Staples **S**

18ga

¾" crown

180AS

Trigger
stapler



Staples **S**

18ga

¼" crown



www.primatech.ca

Follow us on



EXHIBITOR SHOWCASE



QFLOORS

Booth 526

Organize and streamline your business with user-friendly, affordable QFloors and QPro POS+ software. Created just for flooring dealers, and including features perfect for wood flooring. Come see us at the NWFA show or visit qfloors.com or qprosoftware.com.

qfloors.com



RELIANCE HARDWOOD FLOORING

Booth 513

Live sawn is the most unique way to cut a log into hardwood flooring planks. It produces a mix of rift, quarter, and plain sawn wood grain in every board, highlighting all grain and character variations. $\frac{3}{4}$ " solid or engineered, unfinished 5", 7", 8", and 10" widths. Regular sort includes 1' - 10'. Long length sort is only 5' - 12' lengths.

reliancehardwoodflooring.com



SHEOGA HARDWOOD FLOORING

Booth 500

Sheoga's Live Sawn White Oak hardwood flooring brings the elegance of nature into your home. Typically produced in a "natural" grade, our live sawn features mostly 3'-10' lengths, with an average of 6'-8'. Present in our live sawn are large, open knots and up to $\frac{1}{4}$ " splits.

sheogaflooring.com



SOEST WOOD FINISHING MACHINERY

Booth 1037

Soest brush sander includes different types of wire brushes to make a structure or flap-sander brushes to de-nib. Optional brush oscillation for the most beautiful structures, edge scraper to create hand scrapped bevels or cross belt sanding unit (grit 12) to make saw marks. Machines available in any width.

soestbv.nl



STAUF USA

Booth 726

PUK-455 is a urethane-based, high-strength adhesive specially formulated for wide plank floors. With a high shear strength to help control common cupping problems associated with wide-width solid flooring, PUK-455 allows for quick installation due to its strong green grab with zero flash time required.

staufusa.com



True. Dependable. Reliable.

We strive to always exceed industry grades – creating consistency, service, and value for distributors and installers.

146 Reliance Road • Dickson, TN 37055

615-560-0324 office • 615-560-0328 fax

www.reliancehardwoodflooring.com

EXHIBITOR SHOWCASE



THE INTERNATIONAL SURFACE EVENT - SURFACES

Booth 1414

Attend the annual market at The International Surface Event (TISE): SURFACES | StonExpo/Marmomac | TileExpo, 31 January – 2 February, Las Vegas 2023 offering unimaginable opportunity to source the newest, most innovative products in the industry, negotiate deals with new business partners and vendors, learn more on industry subjects, and connect with friends.

intlsurfaceevent.com



THERMOSOFT

Booth 427

Check out WarmStep, the only non-embedded heating solution for nail and/or glue down wood flooring. Thermosoft WarmStep simplifies installation, integrates seamlessly, utilizes advanced temperature controls, prevents overheating, and offers a comprehensive warranty.

warmstep.com



TOP STEP VENTS

Booth 1236

We come from three generations in the wood flooring industry. In search of a better vent, we invested in making our own. Now vents can be beautiful, durable, and energy efficient.

topstep.biz



VÄLINGE

Booth 1026

Hardened wood floors is a new category in flooring. There is nothing quite like our new floors. No, really. They're so innovative and revolutionary we have created a whole new category of floors – we call it Hardened Wood Flooring. The unmistakable feel and luxury of a real wood floor combined with next-level durability and waterproofness.

valingeflooring.com



VERMEISTER S.P.A.

Booth 939

Two-component polyurethane waterborne finish available in three different sheens. The "natural wood effect" version confers a natural appearance and a uniformity to floors that can only be compared to the results achieved with oil or wax. IDRO 2K combines qualities of resistance to abrasion and to rubber marks never before achieved by waterborne products so it is even recommended on heavy duty flooring.

vermeister.com



Vermeister is looking for
***Sales Representative in the USA - East Coast area
for the opening of its new US based branch***

ADHESIVES

FINISHES

OILS, STAINS

**MAINTENANCE
PRODUCTS**



Vermeister S.p.A. an Italian Manufacturer of adhesives and finishes for wood flooring, has become more and more committed over the years to carrying out research and developing products that safeguard the environment, the health of the user and those living where the products are applied. **Vermeister is now present in over 60 Countries throughout the world and is currently searching for a Sales Representative in the East Coast area for the opening of its new US based branch.**

The successful candidate will play a key role in future development. The Sales Representative is responsible for the coordination of sales, technical service and managing the warehouse and logistic. We are looking for a competitive field sales representative to develop sales strategies and attract new clients. You will source new sales opportunities and close sales with existing customers to achieve sales goals.

nwfa expo
NAVIGATE YOUR FUTURE
APRIL 12-14 | TAMPA, FLORIDA

**MEET US AT
NWFA EXPO 2022 TAMPA
BOOTH # 939**



We have been applying our technology
only to wood flooring, since 1975.



ZERO
concept

EXHIBITOR SHOWCASE



VIRGINIA ABRASIVES

Booth 819

Black Magic pads contain silicon carbide particles that lightly abrade the surface of factory prefinished floors for recoating. These pads are the best solution for providing a textured surface or to remove popped or raised grain fibers between finish coats. Contact us for more solutions for professional floor refinishing needs.

virginiaabrasives.com



WAGNER METERS

Booth 927

Don't risk a moisture disaster that can cost time, money, and your reputation. Say hello to success on every hardwood flooring job with the award-winning Orion 950 Smart Pinless Wood Moisture Meter. Plus, if you're installing floors over concrete, target your relative humidity testing with the C555 Concrete Moisture Meter.

wagnermeters.com



WOODWISE

Booth 1301

WOODWISE is showcasing its extensive line of wood fillers, including WOODWISE Wood Patch, Full-Trowel Filler, Powdered Wood Filler, No Shrink Patch-Quick, Pre-Finish Filler and Epoxy Wood Patch. They will also be showing their maintenance products line and wood flooring tools and accessories.

woodwise.com

nwfa expo

NAVIGATE YOUR FUTURE

APRIL 12-14, 2022 | TAMPA, FLORIDA | NWFAEXPO.ORG

THE RIGHT START TO A GREAT FINISH

**Complete your job in less time
and with better results!**

**Monster® Professional Ceramic Belts,
Discs and Rolls**

Black Magic® Pads

Premium Pro Silicon Carbide Belts, Discs and Rolls

Maroon Pads and Mesh Screens

**Our Products Will Give You
Professional Results on Every Job!**

**Now Available Through a Distributor Near You
Your Satisfaction Is Guaranteed**

**VIRGINIA
ABRASIVES**
REAL. RUGGED. READY.

**800.446.1805
VIRGINIAABRASIVES.COM**

AD INDEX

THANK YOU TO THE FOLLOWING PARTNERS FOR ADVERTISING WITH US.

Aacer	9	NOFMA	IBC
Allegheny Mountain Hardwood Flooring.....	53	Norton Abrasives	63
Appalachian Lumber Company	55	NWFA.....	22
Arboritec.....	21	Olde Wood Limited	IFC
Boen Hardwood Flooring Inc.	23	P&G Swiffer	39
Bona US.....	5	Pallmann	1
Bostik Inc.	31	Peachey Hardwood Flooring.....	35
Buchanan Hardwoods Lumber & Flooring	45	Primatech	65
Canlak Coatings	11	QFloors.....	4
Custom Wholesale Floors Inc.....	25	Reliance Hardwood Flooring	67
Delmhorst Instrument Co.....	57	Sheoga Hardwood Flooring	17
HARO Quality Flooring.....	29	Soest Wood Finishing Machinery	37
Harris Flooring Group by QEP	59	The International Surfaces Event (TISE).....	48
Horizon Forest Products.....	2, 33	ThermoSoft	8
Lico Machinery	28	Top Step Vents	47
Lignomat.....	41	Välinge.....	19
Loba-Wakol.....	13	Vermeister S.p.A.	69
Mannington Mills	61	Virginia Abrasives	71
MAPEI.....	BC	Wagner Meters	15
Maxwell Hardwood Flooring Inc.	7	Wood Pro Inc.	27
MP Global	43	Woodwise	6
Mullican Flooring.....	49		

INTERESTED IN ADVERTISING WITH **HARDWOOD FLOORS** MAGAZINE?

Contact *Hardwood Floors*
magazine today or visit
hardwoodfloorsmag.com
to learn more.



Katie Schenk
Advertising & Media Manager
katie.schenk@nwfa.org
636.736.5230

NOFMA

Quality

WOOD FLOORING

SINCE 1909

**NOFMA HAS BEEN CERTIFYING WOOD FLOORING
FOR MORE THAN 100 YEARS.**

The only standard in the industry that assures wood flooring
has been properly kiln dried, manufactured, and graded.



WHEN QUALITY MATTERS, CONTACT AN NWFA/NOFMA MANUFACTURER.

NWFA.ORG/MANUFACTURING/ • 800.422.4556

Anthony Oak Flooring • Appalachian Lumber Co. • Buchanan Hardwoods/Elite Brand Flooring • Carlisle Wide Plank Floors • Carroll Hardwood Co.
Cumberland Lumber & Mfg. • Graf Custom Hardwood • Hassell & Hughes Lumber Co. • Henry County Hardwoods • Heritage Oak
Lauzon Flooring • Lewis Brothers Lumber Co. • Maxwell Hardwood Flooring
Middle Tennessee Lumber Co. • Missouri Hardwood/Hardwoods of Missouri • Monticello Flooring & Lumber Co.
Mulligan Flooring • Ouachita Hardwood Flooring • Reliance Hardwood Flooring • Roberts Wood Products • Smith Flooring Inc.
Somerset Wood Products • Superior Hardwood Flooring by Herwynen Saw Mill Ltd.



Mapecontact™ SRT is MAPEI's high-performance, double-sided installation tape for prefinished solid and engineered wood flooring. Along with providing a moisture barrier to protect the wood flooring, it provides superior sound-reduction properties for multi-family living. Other product features include:

- No moisture limits.
- No odor or VOCs.
- No curing time.
- No waiting to place furniture.
- No messy cleanup.

